



**SHORELINE SUBSTANTIAL DEVELOPMENT PERMIT
CHAN PRIVATE RESIDENTIAL DOCK – SSDP2017-00796**

**NOTICE OF PUBLIC HEARING
ISSUANCE OF SEPA THRESHOLD DETERMINATION OF NON-SIGNIFICANCE (DNS)
ISSUANCE OF STAFF REPORT AND RECOMMENDATION TO CITY HEARING EXAMINER
CHAN SHORELINE SUBSTANTIAL DEVELOPMENT PERMIT (SSDP)**

**DATE OF NOTICE: 05/22/2018
SEPA APPEAL DEADLINE: 06/12/2018 at 5:00 PM
PUBLIC HEARING DATE/TIME: 07/24/2018 at 9:00 AM**

Notice is hereby given that the City of Sammamish Hearing Examiner will conduct a public hearing on July 24, 2018 at 9:00 am, or soon thereafter, regarding the Chan Private Residential Dock Shoreline Substantial Development Permit, City of Sammamish Permit SSDP2017-00796. The Public Hearing will take place at 801 - 228th Ave SE, Sammamish, WA (City Hall Council Chambers).

Description of proposal: Request to construct one 476 square foot grated surface private use dock as defined by Sammamish Municipal Code (SMC) 25.02.010(29) and allowed under SMC 25.07.010. The dock will be an accessory structure to a single-family residence which is currently under construction. The proposal includes the installation of a freestanding boatlift, a pier mounted PWC lift, twelve (12) 4-inch diameter galvanized steel support piles, and a complete grated dock surface area of 476 square feet. The proposed dock is 80 feet in length. The proposal meets the City of Sammamish Shoreline Master Program (SMP) private dock dimensional standards of SMC 25.07.010-2 and SMC 25.07.050. The dock is for owner use only and does not allow rented moorage. The property associated with the proposal is located in the R-4 zone and within the Shoreline Jurisdiction of Lake Sammamish which is a Shoreline of Statewide Significance. The proposal is also located within the Lake Sammamish Urban Conservancy Environment Designation. A copy of the Staff Report and Exhibits can be found here: <https://spaces.hightail.com/space/iPoQ1pZ1Ik>

Actions Included: Recommendation to Hearing Examiner on Shoreline Substantial Development Permit (Type 4 - Hearing Examiner)
SEPA Threshold Determination of Non-Significance/DNS (Type 2 – Director Decision)

Project Review: The applicant (Chuck Yoong Chan) applied for the above project on September 27, 2017. The City deemed the application complete for processing on October 20, 2017. On November 2, 2017, the City issued a Notice of Application and Optional SEPA Threshold Notification with a 30-day comment period. Following completion of project review this Notice of Public Hearing/SEPA Threshold Determination is issued on May 22, 2018 by the following means: mailed notice to property owners within 1,000 feet of the subject site, a sign posted on the subject site, and by placing a legal notice in the local newspaper. The public comment period for this proposal was November 2, 2017 through December 4, 2017.

Applicant: Chuck Yoong Chan, property owner, 6583 168th Place SE, Bellevue, WA 98006

Public Comment Period: November 2, 2017 through December 4, 2017 (30 days)

Location: North of 2927 East Lake Sammamish Parkway NE, Sammamish, WA 98074

Tax Parcel Number: 2025069041

Existing Environmental Documents: Project description, dock design/plans and SEPA checklist, mitigation plan by Altmann Oliver Associates, LLC, and JARPA form.

Staff Member Assigned: Tracy Cui, AICP, Associate Planner, Phone: 425-295-0523, Email: tcui@sammamish.us Address: City of Sammamish City Hall, 801 228th Avenue SE, Sammamish, WA 98075

Appeal Process: There is no appeal of this Notice of Public Hearing and Staff Recommendation. In accordance with SMC 20.10.240, the City of Sammamish Hearing Examiner is required to issue a decision within 10 days of the conclusion of the hearing. The Hearing Examiner's Decision on this SSDP shall be considered the final decision of the City and is subject to request for reconsideration under SMC 20.10.260 and in accordance with City of Sammamish Hearing Examiner Rules of Procedure Section 504. The final decision of the City, as issued by the City of Sammamish Hearing Examiner, is appealable to the Washington State Shoreline Hearings Board in accordance with RCW 90.58.180 and SMC 25.08.090.

SEPA Appeal Deadline: Per SMC 20.10.080 and 20.15.130, appeal of a Type 2 Decision must be submitted in writing with the appropriate filing fee (\$250.00) and received by 5pm on the last day of the appeal period at City Hall, located at 801 228th Ave SE, Sammamish, WA, 98075. Appeal instructions are available at City Hall, or are available upon request at 425.295.0500. **Appeal of the Project SEPA DNS must be received at the address above by: June 12, 2018 at 5:00PM per SMC 20.15.130.**

Inquiries regarding the application, revised decision, and appeal process, as well as requests to view documents pertinent to the proposal, may be made at the City of Sammamish City Hall, 801 – 228th Avenue SE, Sammamish, Washington 98075, (Tel: 425.295.0500) during normal business hours, Monday through Friday, 8:30 a.m. to 5:00 p.m. Mediation of disputes is available pursuant to SMC 20.20. Requests for mediation should be made as soon as it is determined the disputed issue(s) cannot be resolved by direct negotiation. Please contact the Department of Community Development for additional information on the Land Use Mediation Program.

Ashley Shoreline Design & Permitting

16412 NE 10th Place
Bellevue, Washington 98006-3507
Phone: (425) 657-9381
greg@shoreline-permitting.com

DRAWING BY: Gregory W. Ashley
Proprietary information. This drawing contains confidential and/or privileged information which is intended for use by specific business transactions only. Any copying, disclosure, or distribution of this information is prohibited. All Design Projects 2011
Ashley Shoreline Design & Permitting *****www.ashleypermitting.com

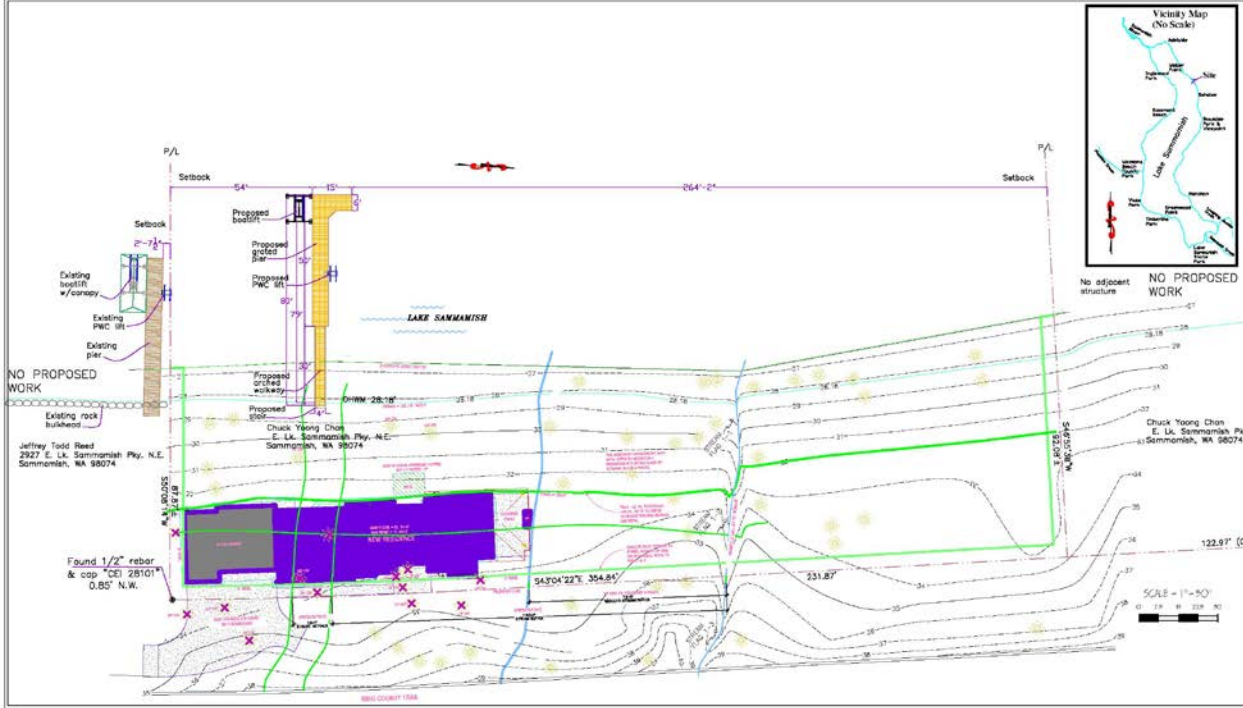

SHORELINE PROJECT FOR: Chuck Young Chan 29xx E Lake Sammamish Pkwy, NE Sammamish, WA 98074	LOCATION: Lake Sammamish LAT: 47° 38' 12" North LONG: 122° 04' 29" West LENGTH FROM OIHW: 79'	DATUM: NGVD 29 SQ. FT.: 476	PROJECT DESCRIPTION: Build new pier. Install freestanding portable boatlift and a pier mounted PWC lift. DATE: 8/1/2017
--	--	--------------------------------	--

PAGE: 1 of 2