

Zackuse Fish Passage Culvert Replacement 1000' Parcel Buffer



Max extent of parcels
affected by Zackuse project



1000' buffer around
subject parcels



0 250 500 1,000 Feet

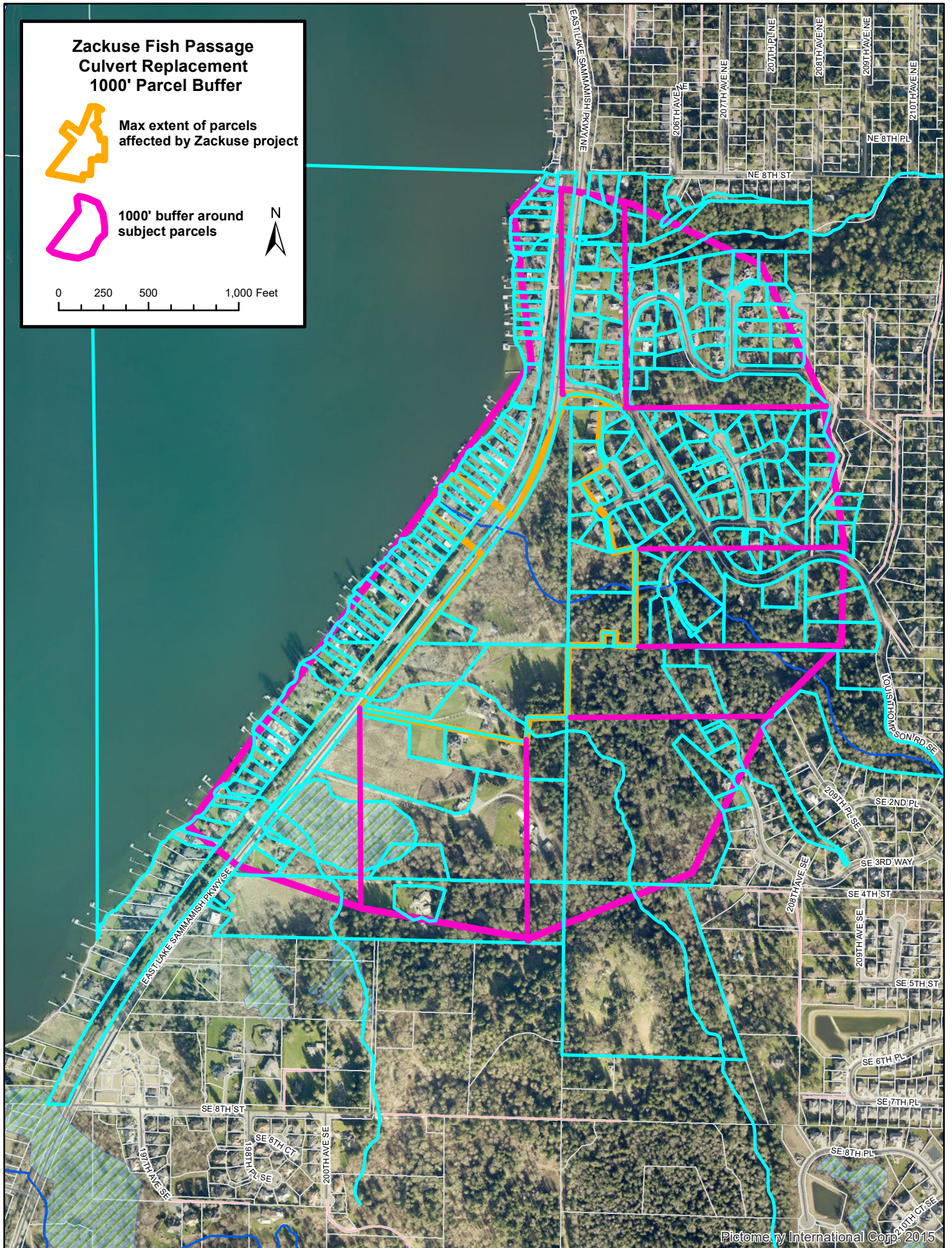

Pictometry International Corp. 2015

Due to proximity of project area to Lake Sammamish, the buffer area shown in blue meets notification criteria set forth in SMC 20.05.060 Notice of Application