

RECORD DRAWING

This drawing represents the results of construction; it does not further imply or warrant that facilities shown are "as built". Future work involving these facilities should be supported by actual field location and measurement at the time of the work.

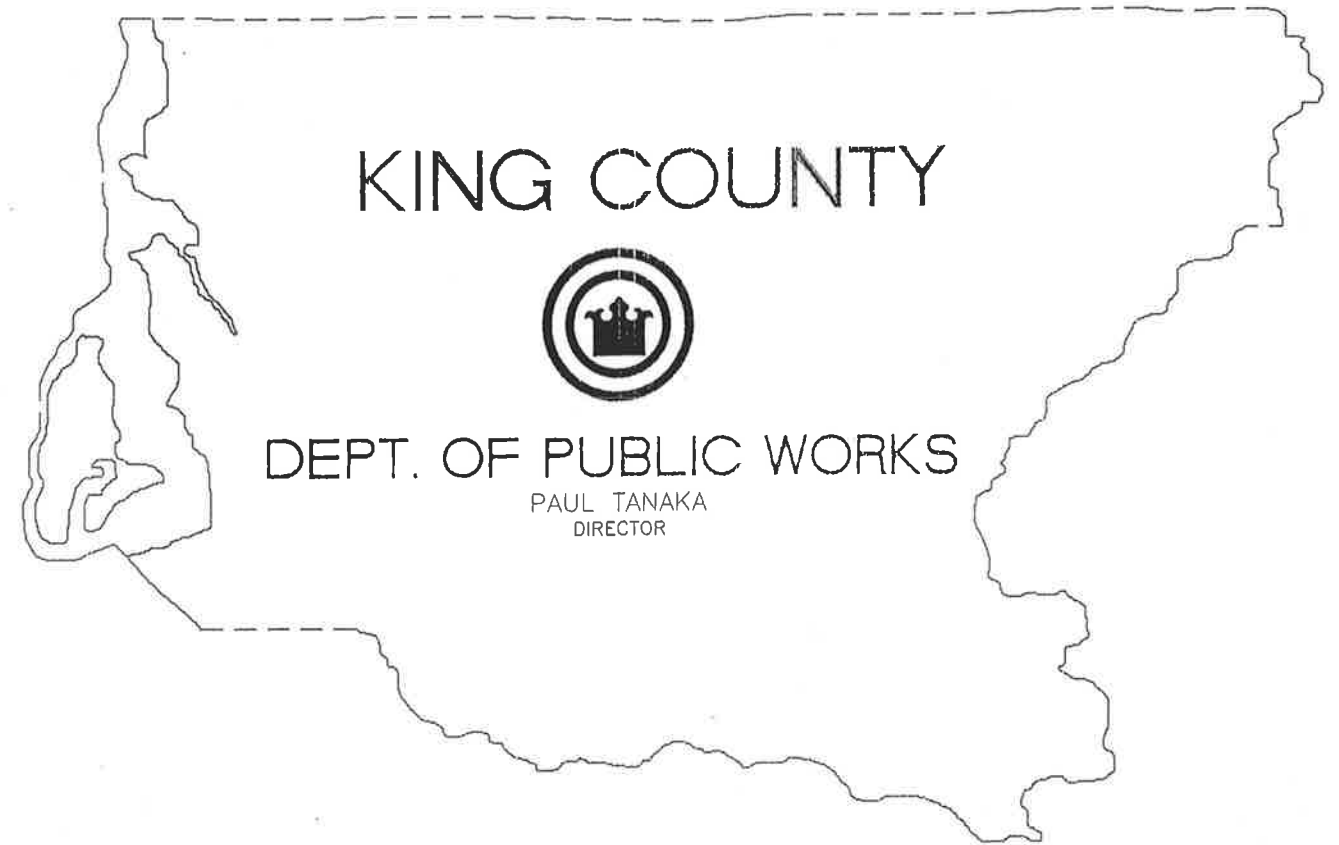
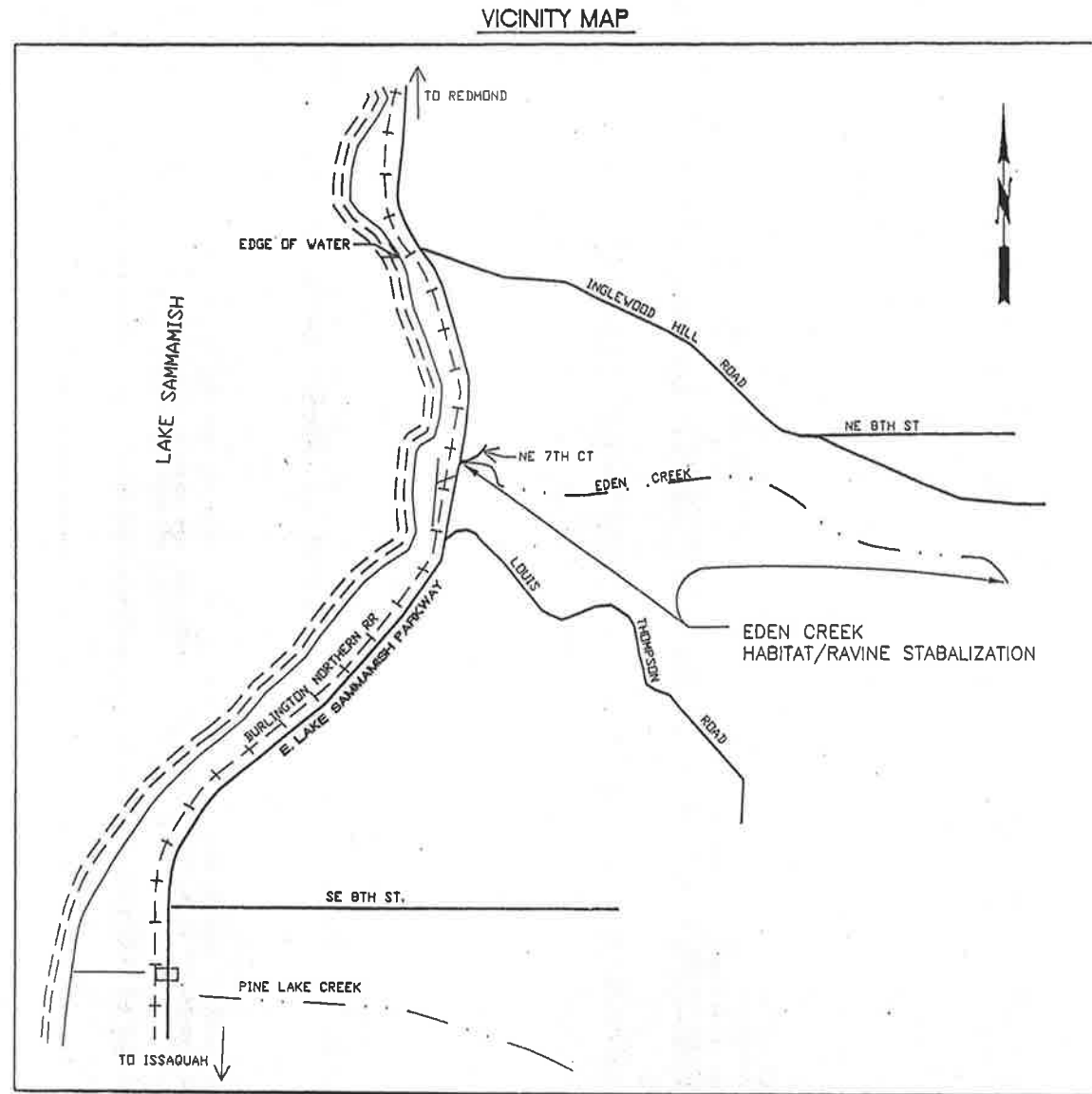

EDEN CREEK HABITAT/RAVINE STABILIZATION

EAST LAKE SAMMAMISH PARKWAY-VICINITY OF NE 7TH CT.

INDEX

SHEET	DESCRIPTION
1ST	COVER
2ND	PLAN
3RD	PLAN
4TH	PLAN
5TH	PLAN
6TH	PLAN
7TH	DETAILS

CALL 2 DAYS
BEFORE YOU DIG
1-800-424-5555

AS-BUILT NO. 94-2000

SURVEYED: _____ BASE MAP PLOT: _____ DESIGN PLOT: _____ CHECKED: _____ FIELD BOOK: _____		APPROVED: <u>Larry R. Gibbons</u> DATE: _____ PROJECT MANAGER: <u>Mike O'Neil</u> DATE: <u>7/94</u> DESIGNED: <u>Kirkpatrick, Williams</u> DATE: <u>7/94</u> DRAWN: <u>MB</u> DATE: <u>7/94</u>		FED. AID No. _____ PROJECT No. <u>2T1786</u> SURVEY No. _____ MAINTENANCE DIVISION No. _____		KING COUNTY PUBLIC WORKS PAUL TANAKA, DIRECTOR SURFACE WATER MANAGEMENT DIVISION EDEN CREEK HABITAT/RAVINE STABILIZATION COVER SHEET		 SHEET 1 OF 7 SHEETS 2001-75	
BY	DATE	REVISION	BY	DATE					

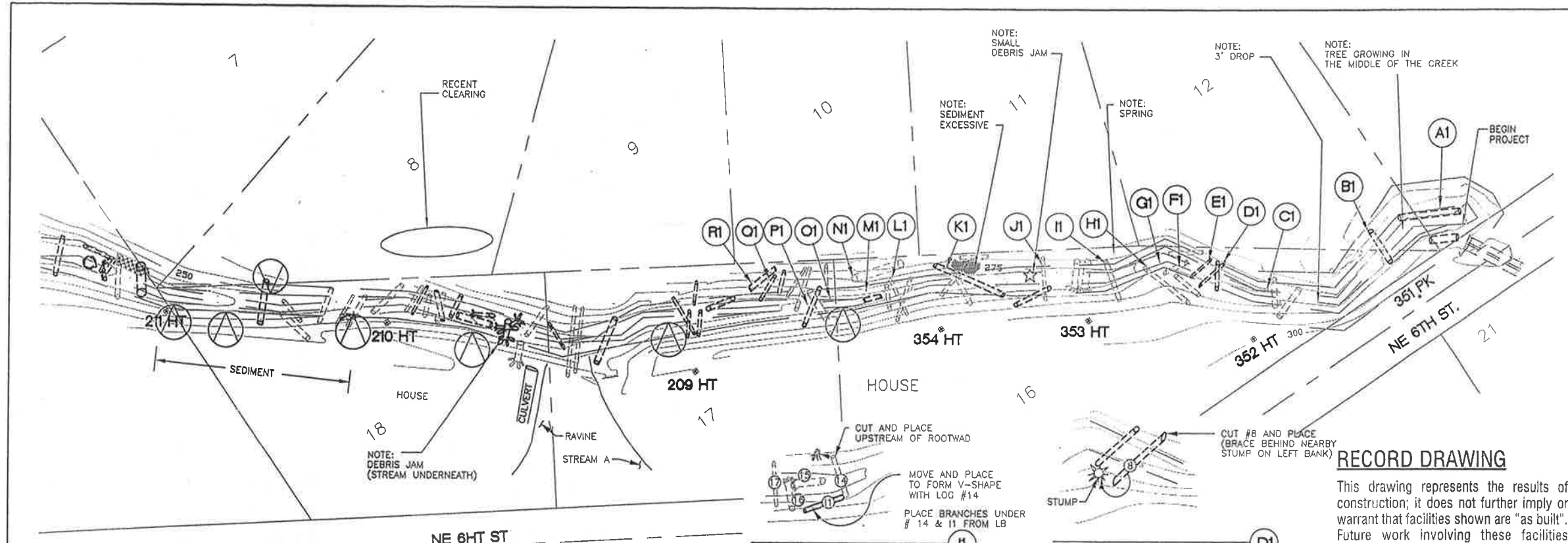

CONSTRUCTION NOTES:

- DURING HIGH FLOW STREAM REACHES A DEPTH OF APPROXIMATELY 2 FEET. TO KEEP LOGS FROM FLOATING 1/2 OR MORE OF THE LOG SHOULD BE ABOVE THIS LEVEL, IF NOT SECURED BY OTHER MEANS.
- UNLESS OTHERWISE DIRECTED DO NOT REMOVE VEGETATION OR DIG INTO THE STREAM BANKS WITHIN 2 FEET VERTICALLY OF THE STREAM BED.
- TO CREATE POOLS OR CREATE BACKWATER, FILL BEHIND LOGS WITH BRANCHES AND BRUSH, COVER WITH EARTH AND GRAVEL FROM BANKS OR GRAVEL BARS, BEFORE PLACING BRUSH REMOVE ARMORING ROCK LAYER FROM STREAM BED WHERE FILL MATERIAL IS TO BE PLACED.
- FILL BETWEEN LOGS AND BANK ON THE UPSTREAM SIDE WITH BRANCHES, BRUSH, AND EARTH MATERIALS.
- USE CONSTRUCTION FABRIC AND REBAR PINNING ONLY WHERE NOTED. REBAR PINNING IS USED TO SECURE LOGS TOGETHER, DO NOT TRY TO SECURE LOGS TO GROUND BY DRIVING REBAR INTO SOIL. WHERE FABRIC IS USED IT MUST BE COMPLETELY HIDDEN WITH SOIL AND VEGETATION.
- STRUCTURES A1-P1, USE CABLE WRAP TO CONNECT LOGS AND CONSTRUCTION FABRIC WHEN BACKFILLING PER DETAILS

EROSION CONTROL NOTES:

- PRIOR TO BEGINNING ANY OTHER WORK PLACE EROSION CONTROL FABRIC ACROSS CONCRETE DAM OPENING. CLEAN AT THE END OF EACH DAY AND REMOVE IF NOT RETURNING TO THE SITE WITHIN 36 HOURS. REMOVE AND STOP WORK IF THERE IS A SIGNIFICANT RAINSTORM.
- WORK FROM THE DOWNSTREAM END UP THE RAVINE. THE DOWNSTREAM STRUCTURES WILL HELP CAPTURE DEBRIS LOOSENED FROM WORK ON UPSTREAM STRUCTURES.
- MINIMIZE DISTURBANCE OF STREAM BED.

RECORD DRAWING

This drawing represents the results of construction; it does not further imply or warrant that facilities shown are "as built". Future work involving these facilities should be supported by actual field location and measurement at the time of the work.

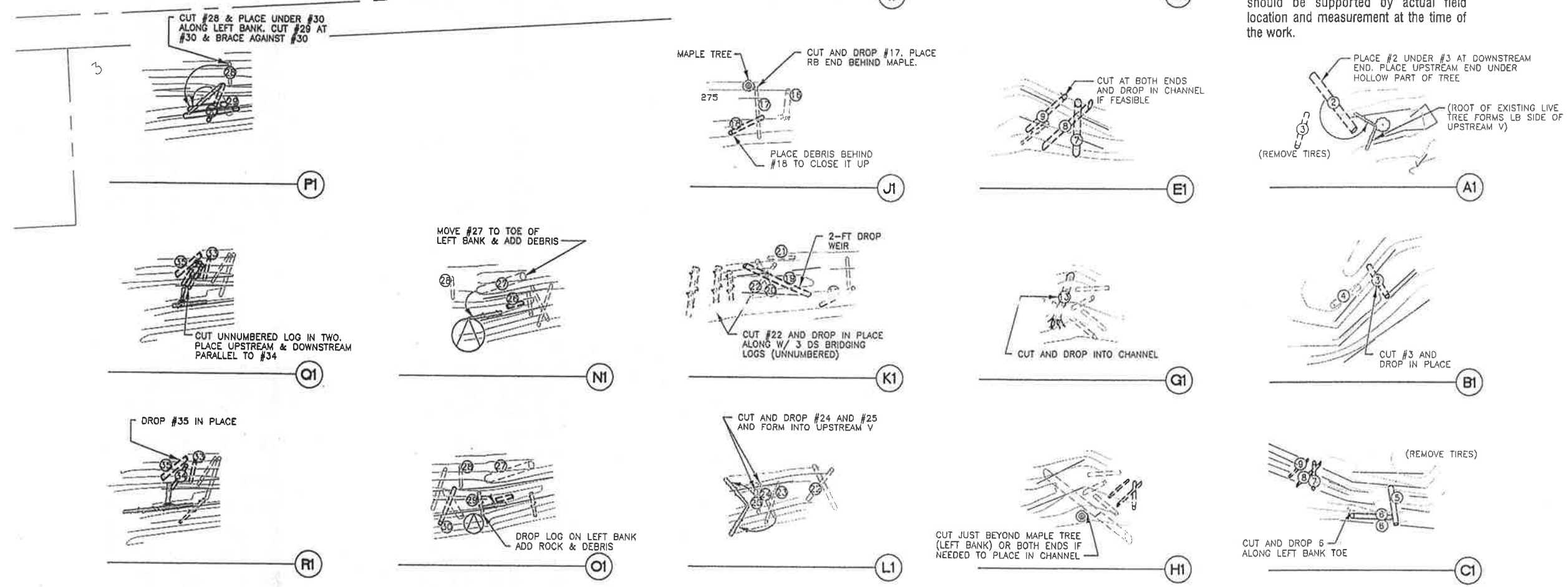

LEGEND

- = SLOPE FAILURE
- = GRAVEL BAR
- = ANCHORED LOG (EXISTING)
- = UNANCHORED LOG (EXISTING)
- = LOG NUMBER
- = EXISTING UNNUMBERED LOG
- = NEW POSITION OF UNNUMBERED LOG
- = HUB & TACK

352 HT

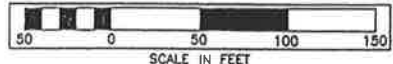

SURVEYED:		BY	DATE
BASE MAP PLOT:		REVISION	
DESIGN PLOT:		BY	DATE
CHECKED:			
FIELD BOOK:			

APPROVED: <u>Larry R. Gibbons</u>	DATE: <u>6-27-94</u>
PROJECT MANAGER: <u>Mike O'Neil</u>	DATE: <u>6-27-94</u>
DESIGNED: <u>Kirkpatrick, Williams</u>	DATE: <u>6-27-94</u>
DRAWN: <u>SH</u>	DATE: <u>6-27-94</u>

FED. AID No. _____
PROJECT No. <u>2T17B6</u>
SURVEY No. _____
MAINTENANCE DIVISION No. _____

AS-BUILT NO. 94-2001

KING COUNTY PUBLIC WORKS
 PAUL TANAKA, DIRECTOR
 SURFACE WATER MANAGEMENT DIVISION
EDEN CREEK RAVINE STABILIZATION
 PLAN

SHEET **2** OF **7** SHEETS

2001-75

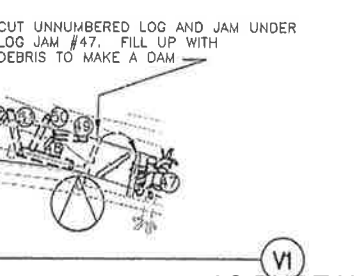
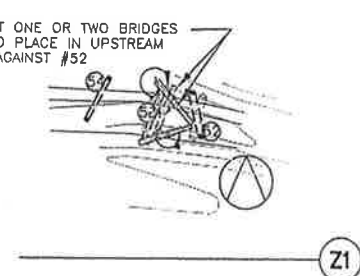
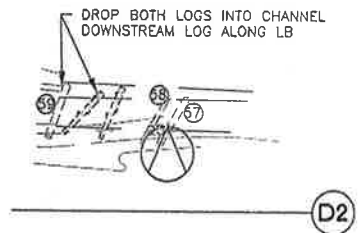
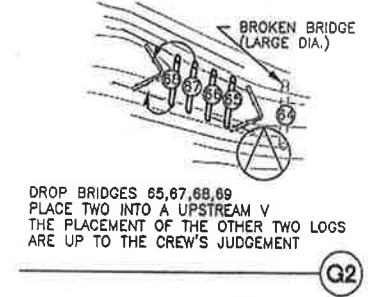
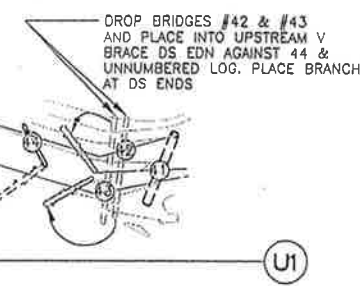
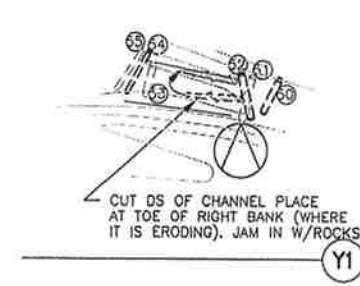
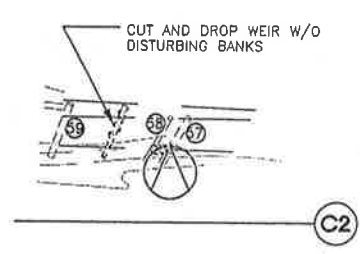
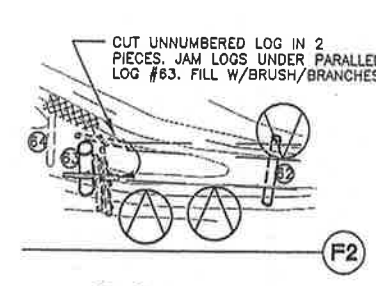
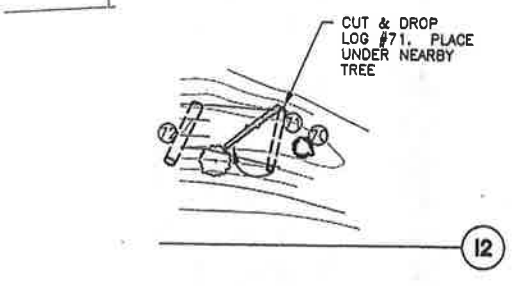
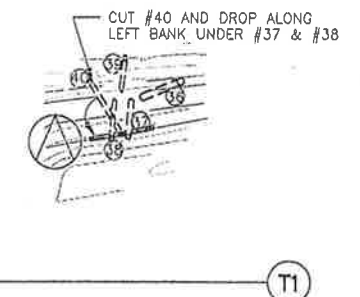
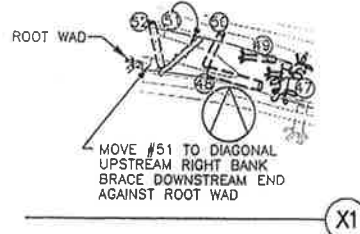
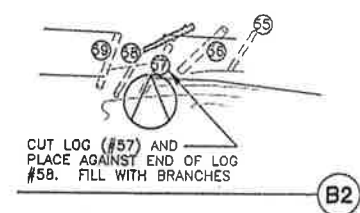
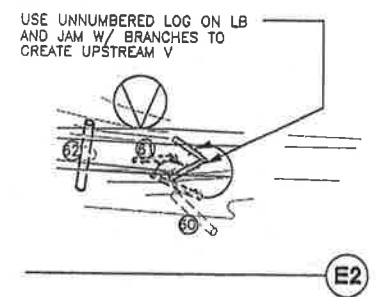
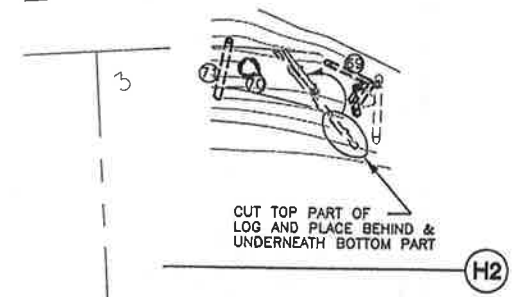
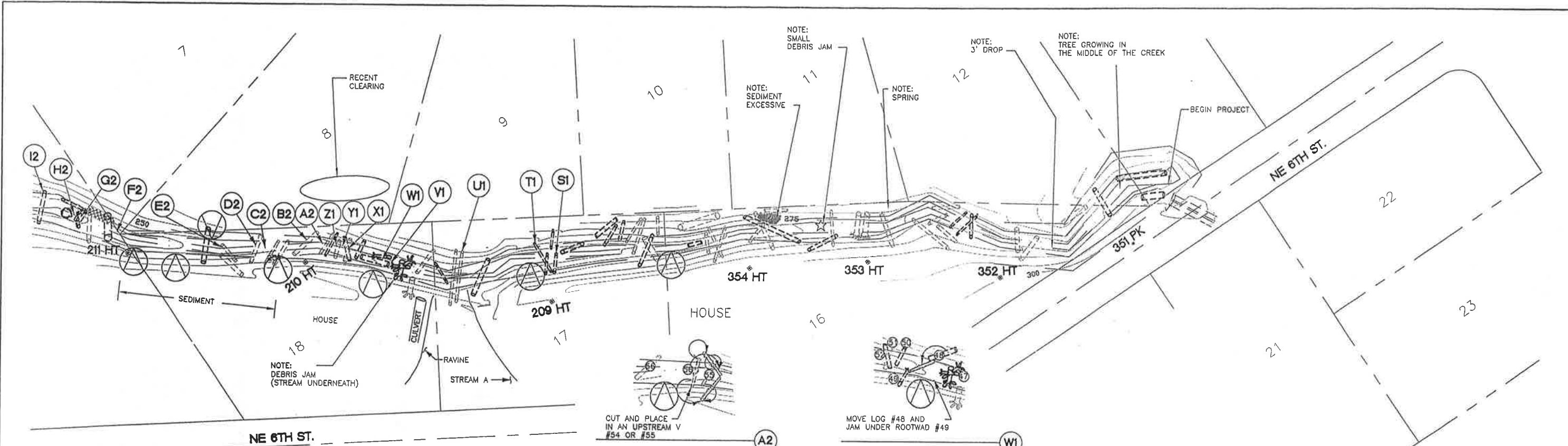

RECORD DRAWING
 This drawing represents the results of construction; it does not further imply or warrant that facilities shown are "as built". Future work involving these facilities should be supported by actual field location and measurement at the time of the work.

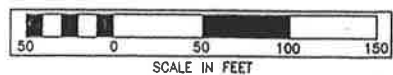

AS-BUILT NO. 94-2002

SURVEYED:					
BASE MAP PLOT:					
DESIGN PLOT:					
CHECKED:					
FIELD BOOK:					
BY	DATE	REVISION	BY	DATE	

APPROVED: Larry R. Gibbons DATE: 6-27-94
 PROJECT MANAGER: Mike O'Neil DATE: 6-27-94
 DESIGNED: Kirkpatrick, Williams DATE: 6-27-94
 DRAWN: SH DATE: 6-27-94

FED. AID No. _____
 PROJECT No. 2T1786
 SURVEY No. _____
 MAINTENANCE DIVISION No. _____

KING COUNTY PUBLIC WORKS
 PAUL TANAKA, DIRECTOR
 SURFACE WATER MANAGEMENT DIVISION
EDEN CREEK RAVINE STABILIZATION
 PLAN



SHEET **3**
 OF **7**
 SHEETS

2001-75

N:\KING\EDEN\STABILIZATION\F1 Feb 20 11:30:34 1998

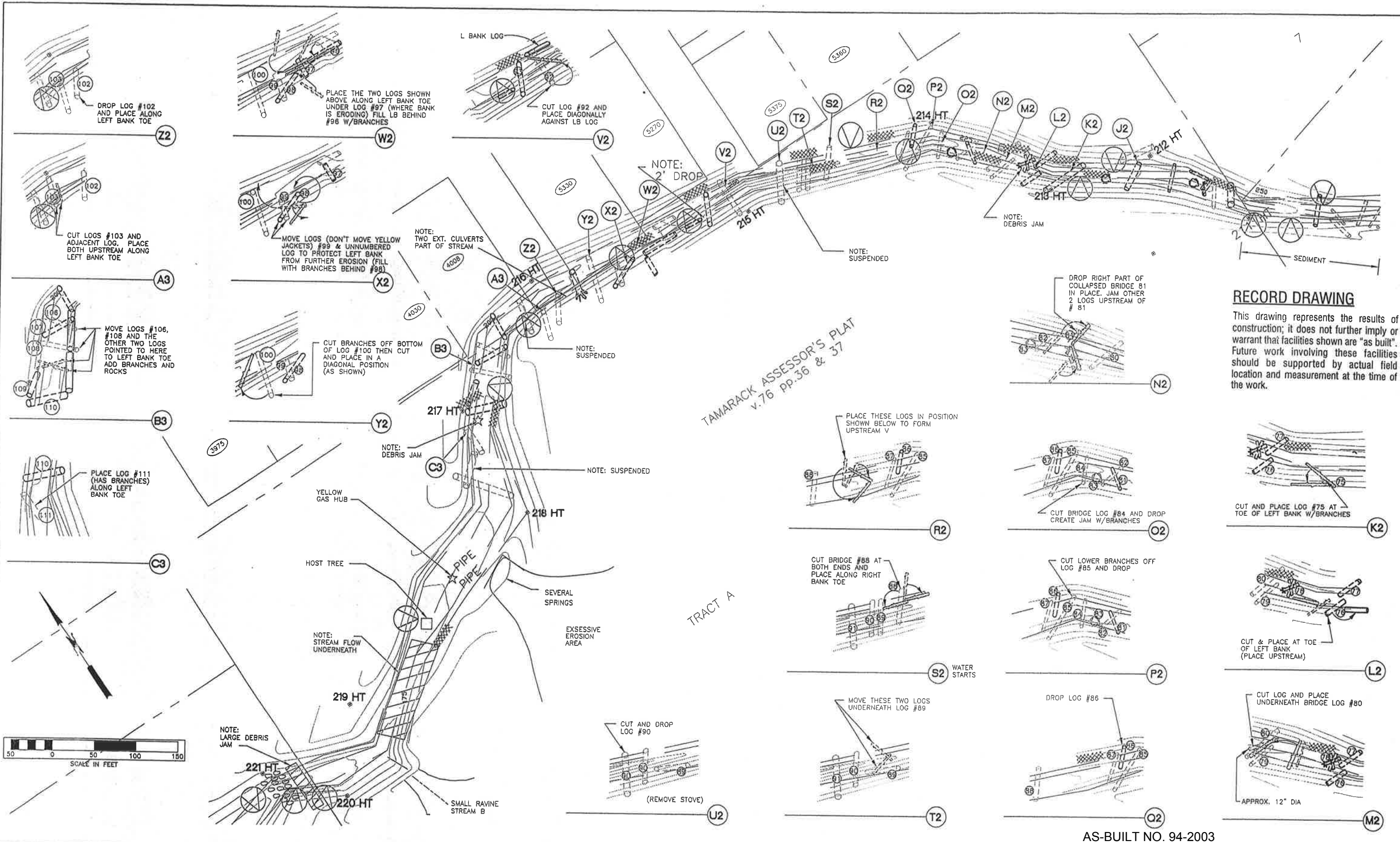

RECORD DRAWING
 This drawing represents the results of construction; it does not further imply or warrant that facilities shown are "as built". Future work involving these facilities should be supported by actual field location and measurement at the time of the work.

TAMARACK ASSESSOR'S PLAT
 v.76 pp.36 & 37

TRACT A

AS-BUILT NO. 94-2003

SURVEYED:			
BASE MAP PLOT:			
DESIGN PLOT:			
CHECKED:			
FIELD BOOK:			
BY	DATE	REVISION	BY DATE

APPROVED: Larry R. Gibbons DATE: 6-27-94
 PROJECT MANAGER: Mike O'Neil DATE: 6-27-94
 DESIGNED: Kirkpatrick, Williams DATE: 6-27-94
 DRAWN: SH DATE: 6-27-94

FED. AID No. _____
 PROJECT No. 2T1786
 SURVEY No. _____
 MAINTENANCE DIVISION No. _____

KING COUNTY PUBLIC WORKS
 PAUL TANAKA, DIRECTOR
 SURFACE WATER MANAGEMENT DIVISION
EDEN CREEK RAVINE STABILIZATION
 PLAN



SHEET
4
 OF
7
 SHEETS

2001-75

AMUCES3\EDENSTAB\NAVINE.4 Fc1 Feb 20 11:31:27 1998

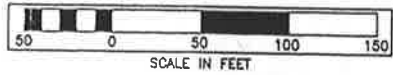
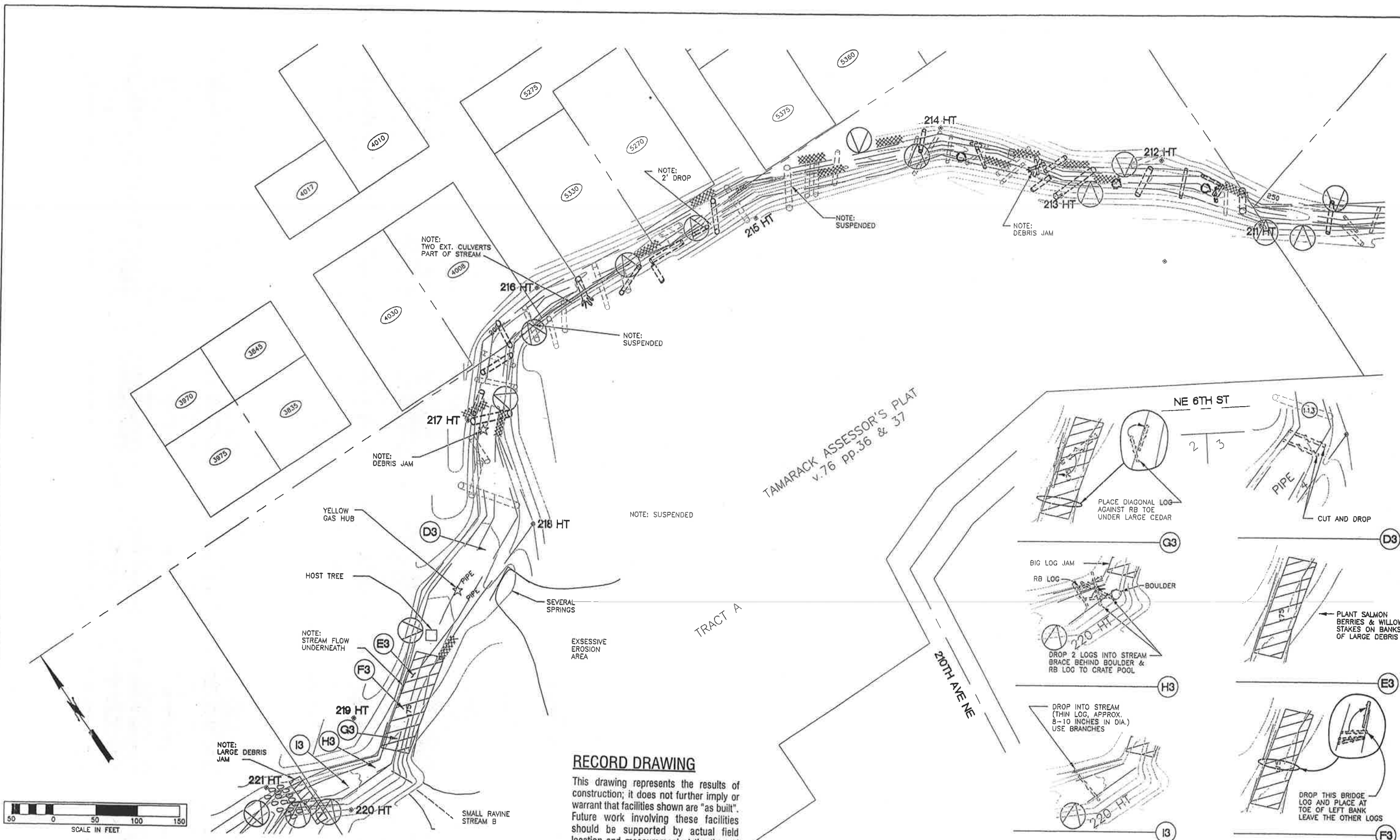

RECORD DRAWING
 This drawing represents the results of construction; it does not further imply or warrant that facilities shown are "as built". Future work involving these facilities should be supported by actual field location and measurement at the time of the work.

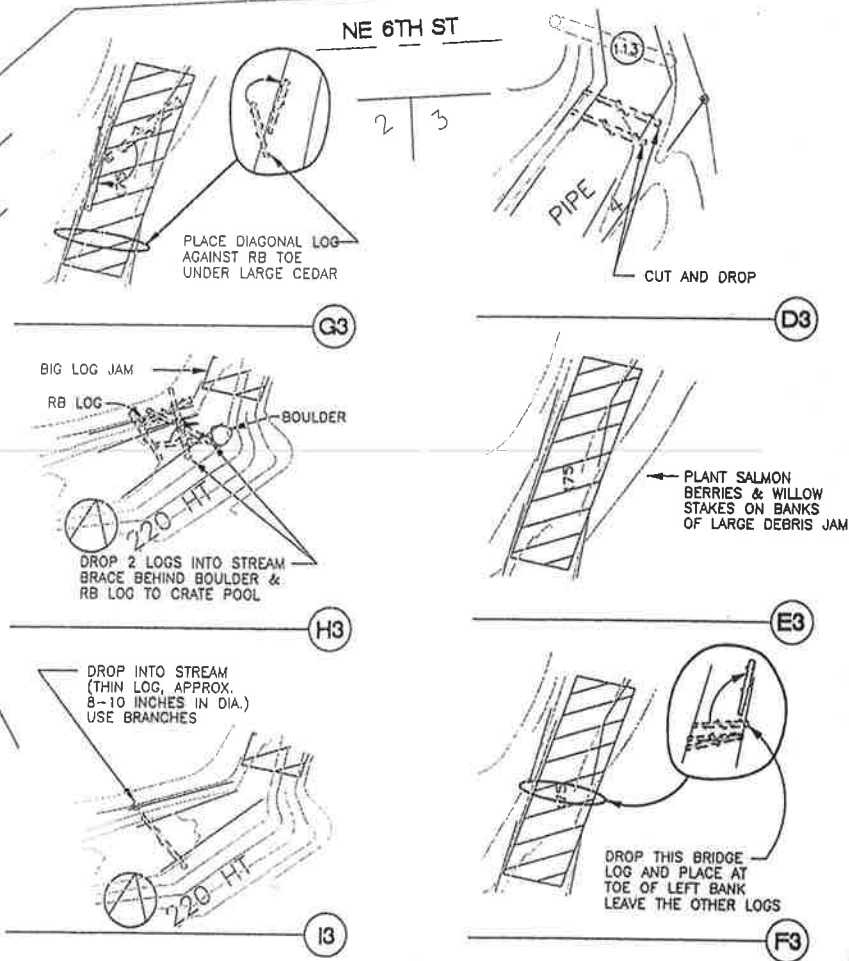

AS-BUILT NO. 94-2004

SURVEYED:					
BASE MAP PLOT:					
DESIGN PLOT:					
CHECKED:					
FIELD BOOK:					
BY	DATE	REVISION	BY	DATE	

APPROVED: Larry R. Gibbons DATE: 6-27-94
 PROJECT MANAGER: Mike O'Neil DATE: 6-27-94
 DESIGNED: Kirkpatrick, Williams DATE: 6-27-94
 DRAWN: SH DATE: 6-27-94

FED. AID No. _____
 PROJECT No. 2T1785
 SURVEY No. _____
 MAINTENANCE DIVISION No. _____

KING COUNTY PUBLIC WORKS
 PAUL TANAKA, DIRECTOR
 SURFACE WATER MANAGEMENT DIVISION
EDEN CREEK RAVINE STABILIZATION
 PLAN

SHEET **5**
OF **7**
SHEETS

2001-75

E:\MINNEAPOLIS\AS-BUILT\AS-BUILT\AS-BUILT\F11.FXD 20 11:32:17 1998

RECORD DRAWING

This drawing represents the results of construction; it does not further imply or warrant that facilities shown are "as built". Future work involving these facilities should be supported by actual field location and measurement at the time of the work.

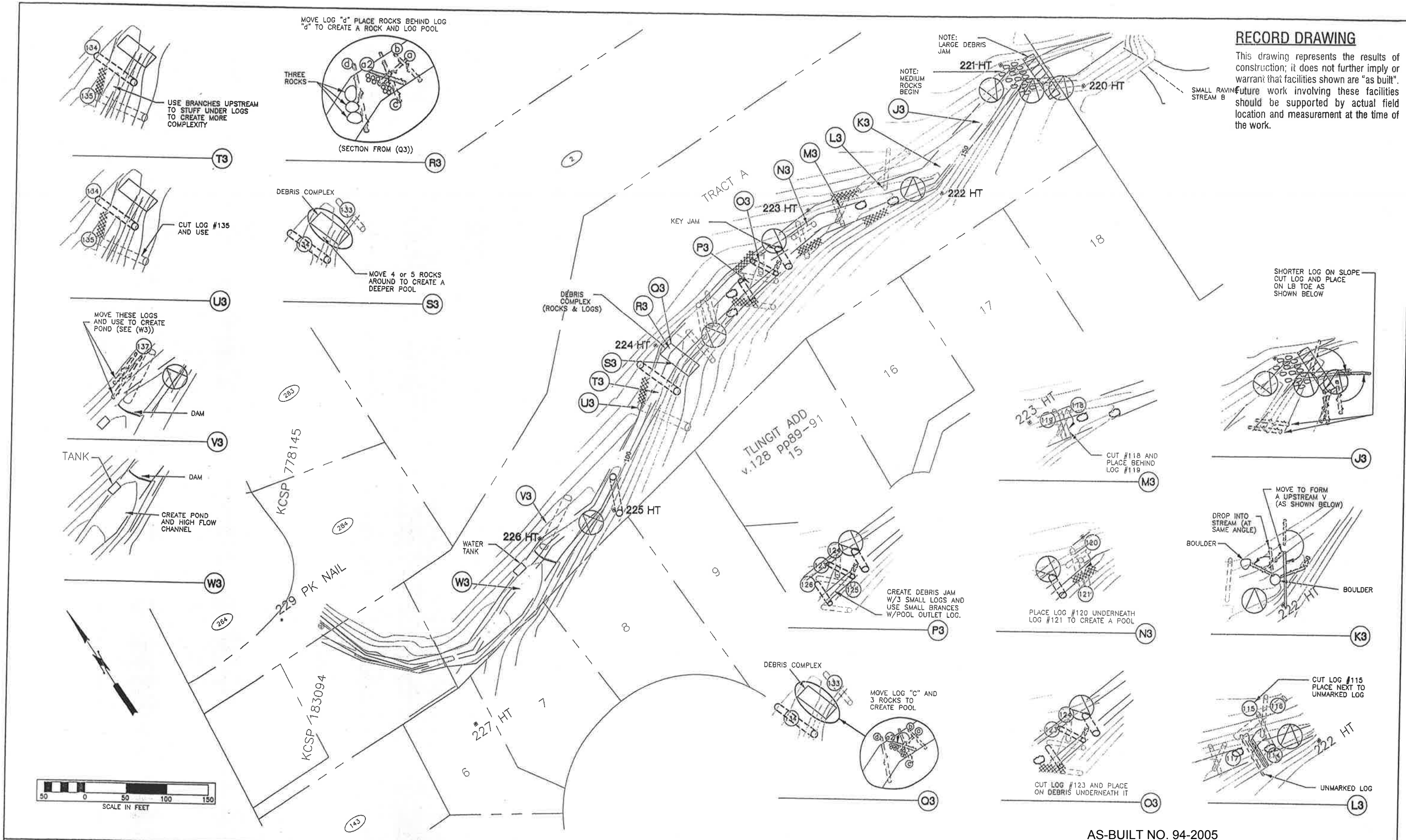

SHORTER LOG ON SLOPE CUT LOG AND PLACE ON LB TOE AS SHOWN BELOW

MOVE TO FORM A UPSTREAM V (AS SHOWN BELOW)
DROP INTO STREAM (AT SAME ANGLE)
BOULDER

CUT LOG #115 PLACE NEXT TO UNMARKED LOG

AS-BUILT NO. 94-2005

SURVEYED:			
BASE MAP PLOT:			
DESIGN PLOT:			
CHECKED:			
FIELD BOOK:			
BY	DATE	REVISION	BY DATE

APPROVED: <u>Larry R. Gibbons</u> DATE: <u>6-27-94</u>
PROJECT MANAGER: <u>Mike O'Neil</u> DATE: <u>6-27-94</u>
DESIGNED: <u>Kirkpatrick, Williams</u> DATE: <u>6-27-94</u>
DRAWN: <u>SH</u> DATE: <u>6-27-94</u>

FED. AID No. _____
PROJECT No. <u>2T1786</u>
SURVEY No. _____
MAINTENANCE DIVISION No. _____

KING COUNTY PUBLIC WORKS
PAUL TANAKA, DIRECTOR
SURFACE WATER MANAGEMENT DIVISION
EDEN CREEK RAVINE STABILIZATION
PLAN

SHEET **6**
OF **7**
SHEETS

2001-75

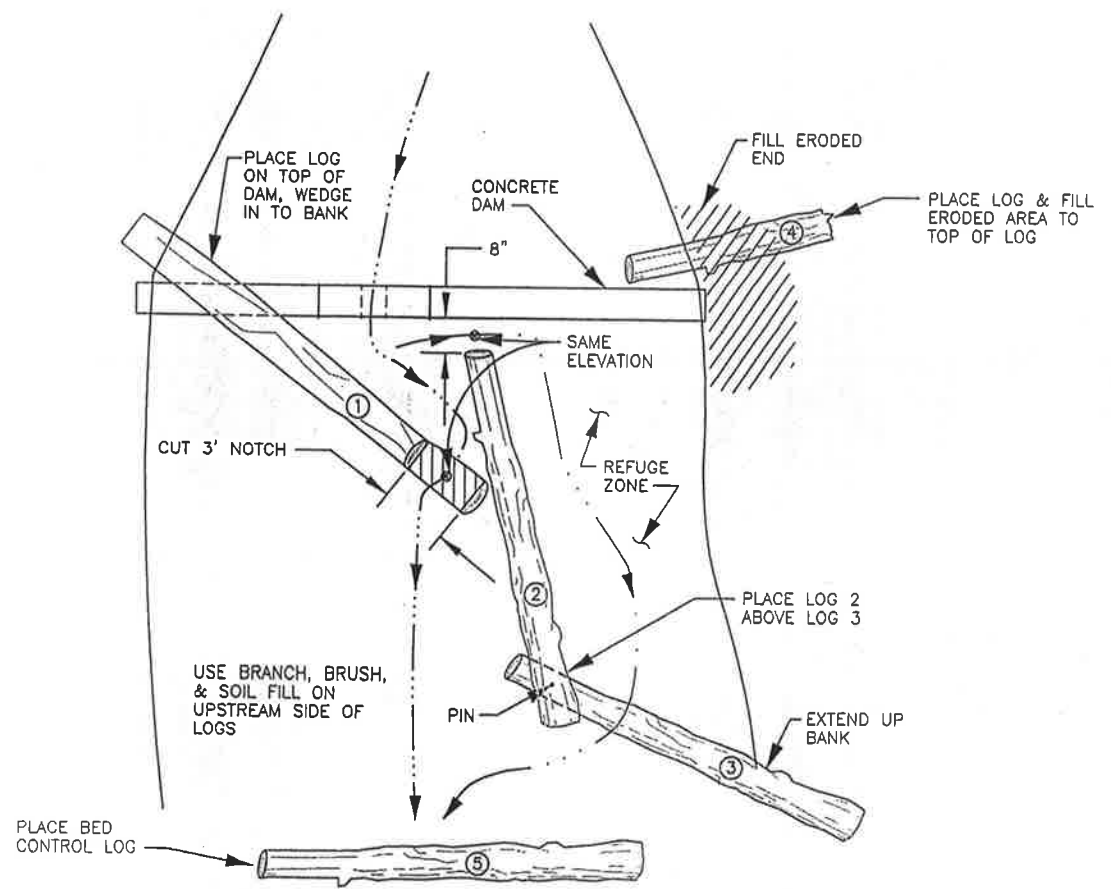

1 REFUGE DETAIL • CONCRETE DAM
NTS

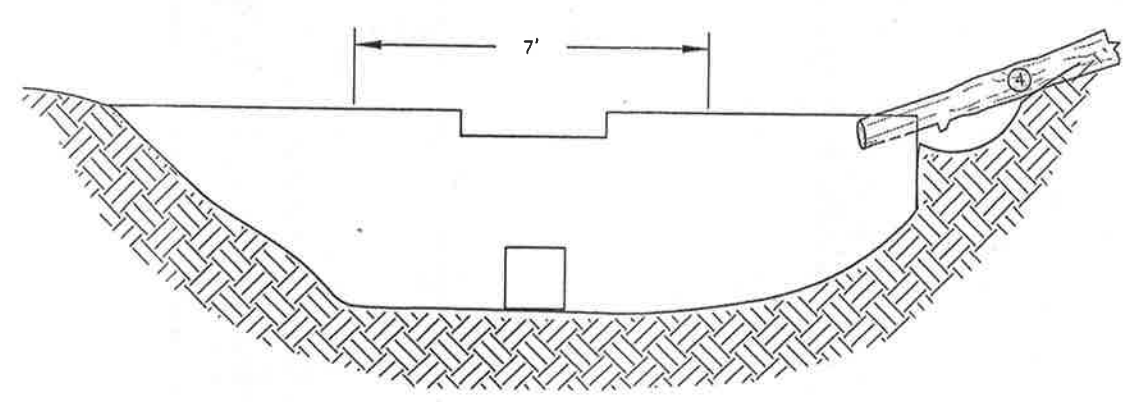

1 CONCRETE DAM SPILLWAY ENLARGEMENT
NTS

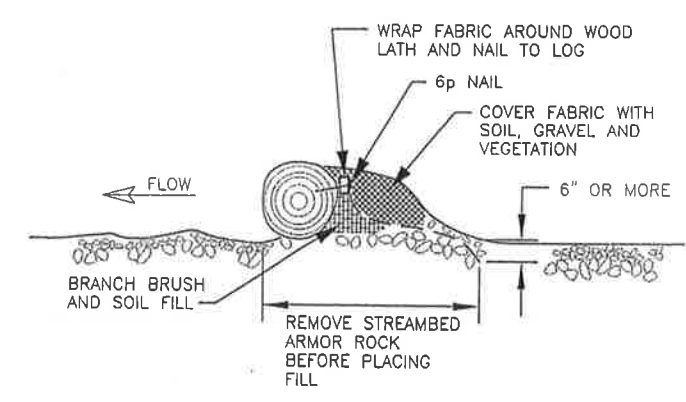

2 CONSTRUCTION FABRIC PLACEMENT
USE ONLY WHERE SPECIFIED
NTS

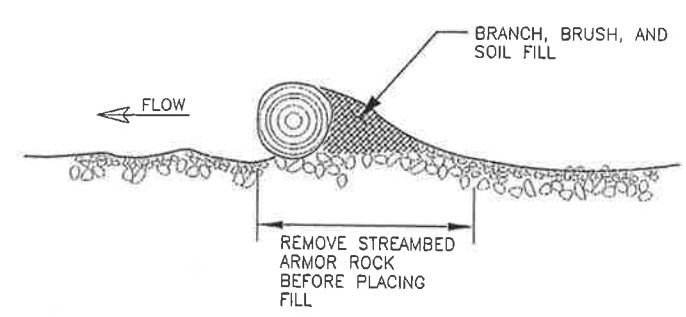

3 LOG FILL ON STREAM BED
NTS

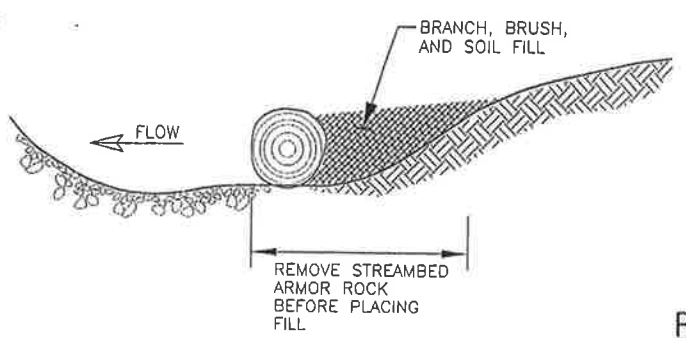

4 LOG FILL ALONG BANK
NTS

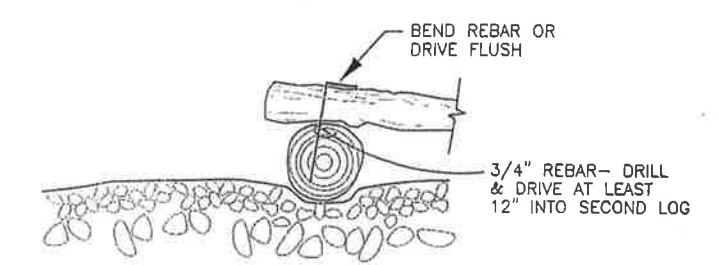

5 REBAR PINNING DETAIL
USE ONLY WHERE SPECIFIED
USE ONLY WHEN LOGS ARE LESS THAN 18\"/>

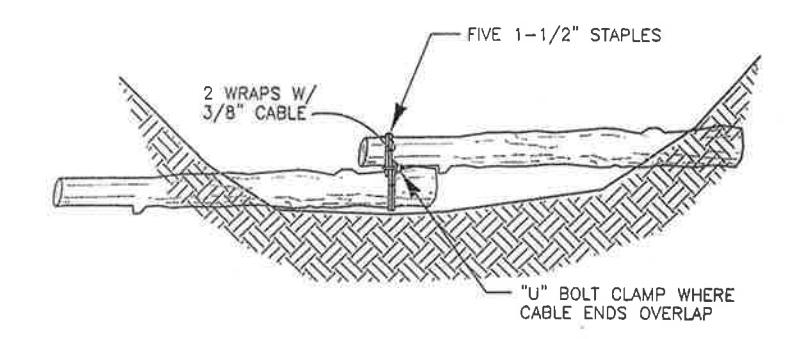

6 CABLE FASTENER
NTS

RECORD DRAWING

This drawing represents the results of construction; it does not further imply or warrant that facilities shown are "as built". Future work involving these facilities should be supported by actual field location and measurement at the time of the work.

AS-BUILT NO. 94-2006

CALL 2 DAYS BEFORE YOU DIG
1-800-424-5555

SURVEYED:					
BASE MAP PLOT:					
DESIGN PLOT:					
CHECKED:					
FIELD BOOK:					
BY	DATE	REVISION	BY	DATE	

APPROVED: <u>Larry R. Gibbons</u>	DATE: _____
PROJECT MANAGER: <u>Mike O'Neil</u>	DATE: <u>7/94</u>
DESIGNED: <u>Kirkpatrick, Williams</u>	DATE: <u>7/94</u>
DRAWN: <u>MB</u>	DATE: <u>7/94</u>

FED. AID No. _____
PROJECT No. _____
SURVEY No. _____
MAINTENANCE DIVISION No. _____

KING COUNTY PUBLIC WORKS
PAUL TANAKA, DIRECTOR
SURFACE WATER MANAGEMENT DIVISION
EDEN CREEK RAVINE STABILIZATION
DETAILS



SHEET **7**
OF **7**
SHEETS

2001-75